□□			
DFM / A□□□□	**□□□3D□□□□**	□□ □□□□□□	□□□□□□□□□□□□
Finehope □□□□□□□□□□□□□□□□□□□□ □□□□□□□□□□□□□□□□□□□□□□□□PPT□□□□□	Finehope□□□□□□□□□□□□□□□ □ □□□□□□□□□□□□□□□□□□□□□□	□□ □□□□□□□□□□□□	□□□□□□□□□□□□ □□□□□□□□□□□□□□□□□□□□□□□□□ RoHS□FDA□CA-65□□□□CFC□□□□□□□□□□□□□□□□□□□□□□□□□□□□

Certificate

Certificate No.: 11420Q46208R0M

This is to certify that the Quality Management System of

FINEHOPE (XIAMEN) NEW MATERIAL TECHNOLOGY CO., LTD.

Unified Social Credit Code: 91350200612047 82X4

No. 466, Jiatianhu Road, Xinghei Industrial Zone, Jimei District, Xiamen City, Fujian Province, China

Has been audited to conform to the following Quality Management System standard

GB/T19001-2016/ISO9001:2015

This Quality Management System is valid for the

The manufacture of polyurethane foam products (Soft polyurethane foam products for construction machinery accessories, agricultural machinery accessories and sports equipment accessories; rigid polyurethane foam products for building decoration; elastomer polyurethane foam products for mechanical parts; soft polyurethane floor mats for home and office use)

Issued by: Wu Fengyu

Beijing East Allreach Certification Center Co., Ltd.

ISO 9001□□□

Finehope 2003□□□□ISO 9001□□□□□□□□□□□□□□□□

Certificate of Registration

nqa

This is to certify that the Quality Management System of

Finehope (Xiamen) New Material Technology Co., Ltd.
Floor 1, 2, 4, Factory Building 1, No. 456, Jutianhu Road, Xingbei Industrial Zone, Jimei District, Xiamen City, Fujian Province, 361022, China.

applicable to

The manufacture of steering wheels

has been assessed and registered by
NQA, Warwick House, Houghton Hall Park, Houghton Regis, Dunstable LU5 5ZX, Bedfordshire, England

against the provisions of

IATF 16949:2016

(Clause 8.3 product design of IATF 16949 : 2016 is partially excluded)

This registration is subject to the company maintaining a quality management system, to the above standard, which will be monitored by NQA

Managing Director

NQA Certificate No: 787361
IATF Certificate No: 0403008
Date: 05 June 2021
Valid Until: 05 June 2024
Version: 1

Reproduction of the IATF 'slider' logo in any form is strictly prohibited by copyright

Issue 6

IATF16949□□

Finehope□□□□□□□□ IATF16949□□□□□□□□□□□□□□2021□□ 50□□□□□□□□□□□□□□□□□□□□□□□□ □□□□□□□□□□□□□□□□□□□□□□□□□□□□

□□□□ 2007□□Finehope□Caterpillar□□□□Finehope□□□□□□□□□□□ 5□□□□□□□□□□□□□□□□□□□

2.

PU□□□□ □□□□□□

2002□□□□Finehope□□□□□□□ PU□□□□□□□□□□□□□□□□□□□□□□□□□□□□ □□□□□□□□□□□□□□□□□□□□ □□□□□□□□□□□□□□□

Finehope□□□□□□□ □□□□□□□□□□□□□□□□□□□□□□□□□□□□□ □□□□□□□□□□□□□□□□□□□□□□□□□□ □□□□□□□□□□□□□□□□□□□□

□□□□□□□□□□□□□□□□□□□□□□□□ □□□□□□□□□□□□□□□□□□□□□□□□□□ □□□□□□□□□□□□□□□□□□□□□□□□ □□□□□□□□□□□□□

Finehope□□□ □□□□□□□□□□□□□□□□□□□□□□□□□□□□□□ □□□□□□□□□□□□□□□□□□□□□□□□□□□□□□ □□□□□□□□□□□□□□□□□□□□

4

□□□□□□□□□□□□ □□

Finehope□□□□□□□ □□□□□□□□□□□□□□□□□□□□□□□□□□□ □□□□□□□□□□□□□□□□□□□□□ □□□□□□Finehope□□□□□□□□□□ □□□□□□□□□□□□□□□□□□□□□□ □□□□□□□□□□□□□□□□□□□□□□□□□□□□□□□□□ □□□□□□□□□□□□□□□□□□□□□□

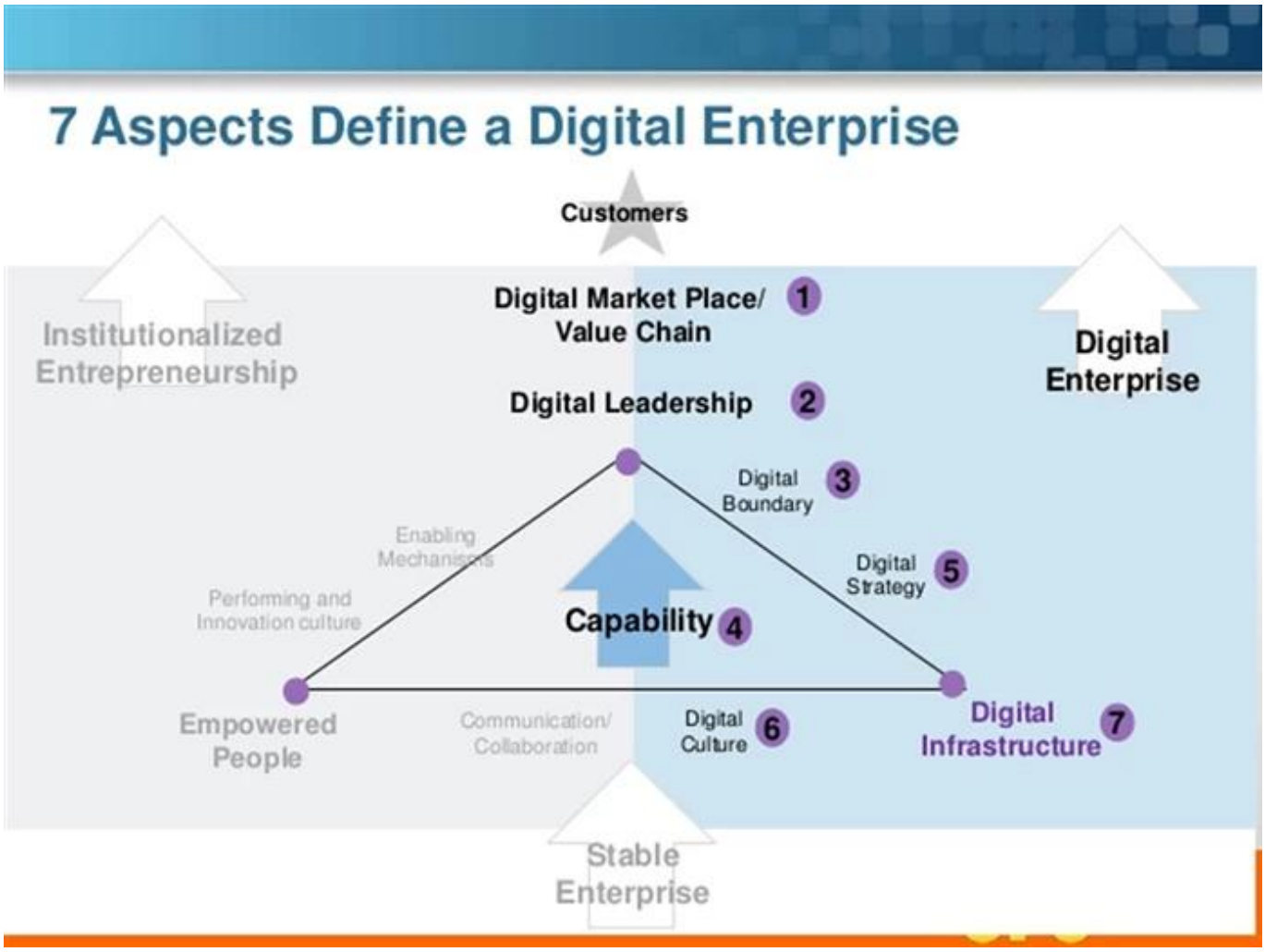

Famous customer

Cooperation experience

□□□□□□

1.□□□□□□Finehope□□□□□□□□□

Finehope□□□□□□□□□□□PU□□□□□□□□□□□□□□□□□□□□□□□□□□□□□□□□PU□□□□□□□□□□□□□□□□□□□

1□□□

□□□□ □□

客户第一
团队合作
拥抱变化
诚信
激情
敬业
飞虎团队共建暨优秀员工颁奖
MERRY CHRISTMAS
& VERY HAPPY
NEW YEAR

アクティビティ

私たちの 認証

Verified Supplier Certificate

Verified

Certificate Number: 21439033_P+T

Presented to

Finehope (Xiamen) New Material Technology Co., Ltd.

飞虎（厦门）新材料科技股份有限公司

For details, please refer to http://finehope.en.alibaba.com

Onsite assessment was conducted for Finehope (Xiamen) New Material Technology Co., Ltd. by TÜV Rheinland

Assessed by Harman Wang on 04 Jan. 2021 Valid from 05 Jan. 2021, Valid until 04 Jan. 2022

Signature: ____________

Title: [illegible]

Alibaba.com

TÜV Rheinland

Alibaba□□□□□□□□□□□ □□□

2007□□□□ Finehope□□□□□TUV□□□□□□□□□Alibaba□□□□□□□ □□□□□□□□□□□

□□□□□ □□□□□□□□□□□□

□□ □□□□□□□□□□□□□□□

Finehope□□□□□□□□□□ 2019□□□□□□□□□□□□□□□□□□□□□□□□□□□□□□□□ □□□Finehope□Finehope□□□□□□□□□□□□□□□□ □□□□□□□□□□□□□□□□□□□□□□□□□□□□ □□□□□□□□□□□□□□□□□□□□

□□□□□□ □□□□□□

□□□□□ □□□□□□□□□□□□□□□□□□□□□□□□□□□□□□□□□ □□

Finehope General Manager. TIGER□□□□□□□□□□□□□ □□□□□□□□□□□□□□□□□□□□□□□□□□□□□□□□□□□ □□□□□□□□□□□□□□□□□□□□□□□

Finehope□□□□□□□□□□□ □□□□□□□□□□□□□□□□□□□□□□□□□□□□□□□ □□□□□□□□□□□□□□□□□□□□□□□□□□□□□□□□□□□□□□ □□□□□□□□□□□

□□□□□□ □□□□□□□□□□□□□□□□□□□□□□□□□□□□□□□□

2019□□□□Finehope□□□□□□□□ □□□□□□□□□□□□□□□□□□□□□□□□□□□□ □□□□□□□□□□□□□□□□5□□□□□□□□□□□□□□□□□□□□□ □□□□□□□□□□□□□□□□□□□□

□□□ □□□□□□□□□□□□□□□

Finehope□□□□□□□□□ □Xiamen□□□□□□□□□□□□□□□□□□□□□□ □□□□□□□□□ □□□□□□□□□□□□□□□□□□□□

Fiscal Year 2020
CERTIFICATION OF REGISTRATION

This certifies that:

Finehope (Xiamen) New Material Technology Co.,Ltd.
NO. 466 Jiu-tian-hu Road Xinglin , Jimei, XIAMEN, Fujian, 361022, CHINA
has completed the FDA Establishment Registration (as manufacturer , foreign exporter, contract manufacturer) and Device Listing with the US Food & Drug Administration, through

U.S. Agent for FDA Communications: SUNGO TECHNICAL SERVICE INC.
6050 W EASTWOOD AVE APT 201, CHICAGO, ILLINOIS 60630, USA
Telephone: +1-855-957-7779 / E-mail: sungo.group@yahoo.com

Registration Number:3014535570
Device Listing#: See annex

SUNGO Technical Service Inc. will confirm that such registration remains effective upon request and presentation of this certificate until the end of the calendar year stated above, unless said registration is terminated after issuance of this certificate. SUNGO Technical Service Inc. makes no other representations or warranties, nor does this certificate make any representations or warranties to any person or entity other than the named certificate holder, for whose sole benefit it is issued. This certificate does not denote endorsement or approval of the certificate-holder's device or establishment by the U.S. Food and Drug Administration. SUNGO Technical Service Inc. assumes no liability to any person or entity in connection with the foregoing.

Pursuant to 21 CFR 807.39, "Registration of a device establishment or assignment of a registration number does not in any way denote approval of the establishment or its products. Any representation that creates an impression of official approval because of registration or possession of a registration number is misleading and constitutes misbranding." The U.S. Food and Drug Administration does not issue a certificate of registration, nor does the U.S. Food and Drug Administration recognize a certificate of registration. SUNGO Technical Service Inc. is not affiliated with the U.S. Food and Drug Administration.

Sungo FDA

Executive Director
Issued: Dec. 19 2019
Cert. No.: 2006US756528
Expiration Date: Dec. 31 2020

SUNGO CHINA OFFICE Tel: 021-68828052 Email:Shage2008@126.com Website: www.sungoglobal.com
Add: 13th Floor, No.1500 Century Avenue, Shanghai 200122, P.R.China

FDA□□

□□□□□□ 1906□□□□□□□□FDA□□□□□□□□□□ □□□□□□□□□□□□ FDA□□□□□□□□□□□□□□□□ □□□□□□□□

□□□□ FDA□□□□□□□□□□□□□□□□□□□□□□□□□□ □□□□□□□□□□□□□□□□□□□□□□□□ □□□FDA□□□□□□□□□□□□□□□□□□□□ □□□□□ □□□□□□□□□□□□□□□□□□ □□□□□□□□□□□□□□□□□□□□□□□

Finehope□□□□□□ 2018□□□□FDA□□□FDA□□□□□□□□□□□□□□□□□□□□□□□ Finehope□□□□□□□□□□□□□□□□□□□□CFG□□ □□□□ □□□□□□□□□□□□□□□□□□□□□□

□□ □□

Tensile Test

Tear Resistance Test

Compressive Strength

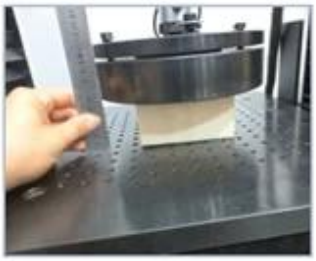

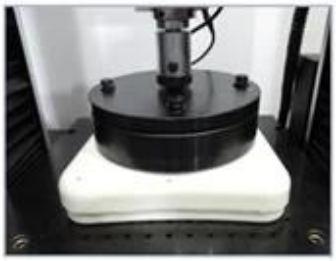

Indentation Force Deflection

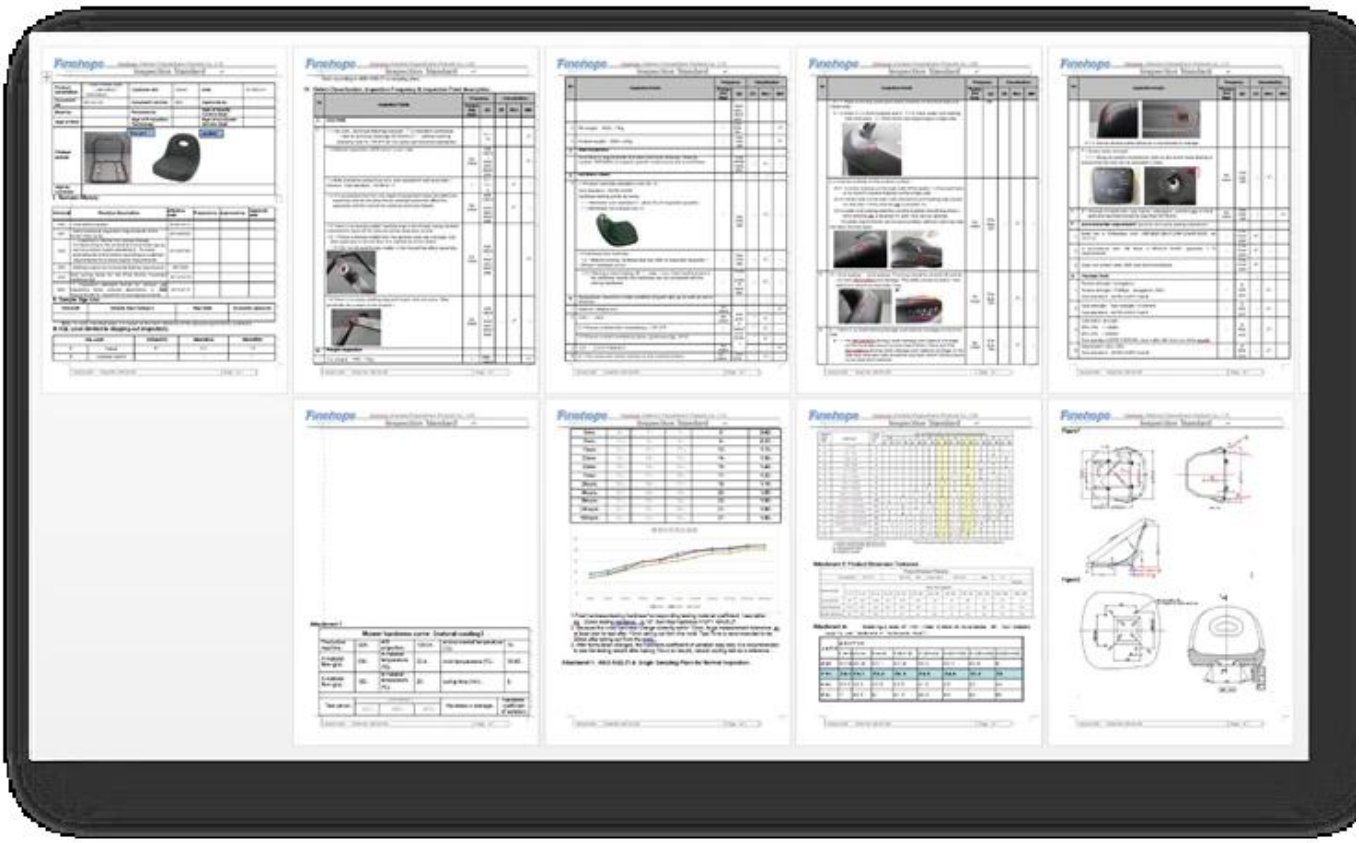

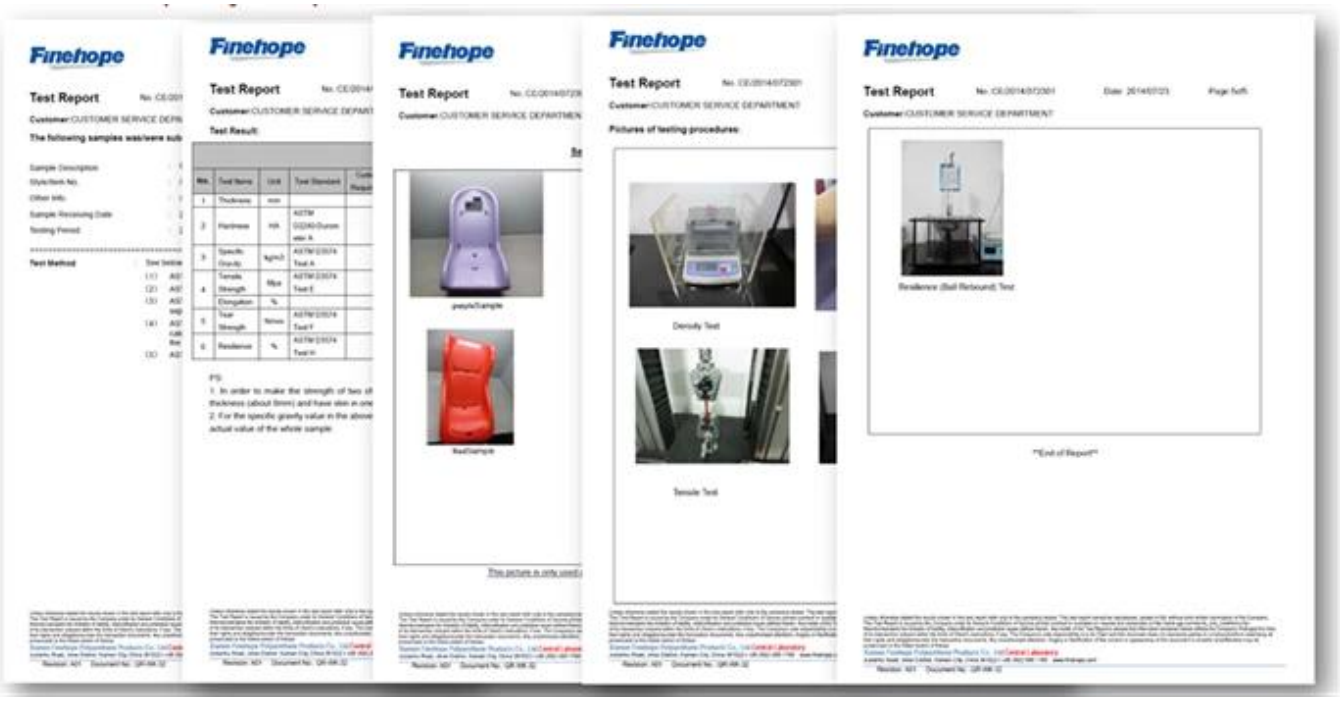
Finehope
Test Report
Finehope
Test Report
Finehope
Test Report
Finehope
Test Report
Finehope
Test Report

□□□□□□□□□□□□□□□□APQP□

APQP□□□□□□□□□□□ □□□□□□□□□□□□□□□□

APQP Deliverable	Finehope APQP Reference Only	G Y R	Project Need Date	Supplier Timing Date	Actual Closure Date	Supplier Lead Resp Initials	Finehope Acceptance Complete	Remarks or Assistance Required
AIAG APQP Phase 2 - Product Design and Development								
1. Project Timeline (Synchronized w/Production Time Plan	2030	G	20-Jun-21	21-Jun-21	21-Jun-21	22-Jun-21	23-Jun-21	/
2. Customer Inputs / Requirements	2030	G	23-Jun-21	24-Jun-21	24-Jun-21	25-Jun-21	26-Jun-21	/
3. Warranty & Quality Mitigation Plan	2030	G	24-Jun-21	25-Jun-21	25-Jun-21	26-Jun-21	27-Jun-21	/
4. Customer Specific Requirements	2030	G	25-Jun-21	26-Jun-21	26-Jun-21	27-Jun-21	28-Jun-21	/
5. Design FMEA	2080	G	26-Jun-21	27-Jun-21	27-Jun-21	28-Jun-21	29-Jun-21	/
6. Preliminary Bill of Materials (BOM)	2090	G	27-Jun-21	28-Jun-21	28-Jun-21	29-Jun-21	30-Jun-21	/
7. Prototype Control Plans	2110	G	28-Jun-21	29-Jun-21	29-Jun-21	30-Jun-21	1-Jul-21	/
8. Prototype Builds	2110	G	29-Jun-21	30-Jun-21	30-Jun-21	1-Jul-21	2-Jul-21	/
9. Design Verification Plan & Report (DVP&R)	2120	G	30-Jun-21	1-Jul-21	1-Jul-21	2-Jul-21	3-Jul-21	/
10. Design / Process Review	2130	G	1-Jul-21	2-Jul-21	2-Jul-21	3-Jul-21	4-Jul-21	/
11. Team Feasibility Commitment	2130	G	2-Jul-21	3-Jul-21	3-Jul-21	4-Jul-21	5-Jul-21	/
12. APQP Status Sub-Supplier	2130	G	3-Jul-21	4-Jul-21	4-Jul-21	5-Jul-21	6-Jul-21	/
13. Production Drawing & Specifications	2220	G	4-Jul-21	5-Jul-21	5-Jul-21	6-Jul-21	7-Jul-21	/
14. Subcontractor Purchase Orders (Customer Tooling	2230	G	5-Jul-21	6-Jul-21	6-Jul-21	7-Jul-21	8-Jul-21	/
15. Facilities, Equipment, Tools and Gages	2260	G	6-Jul-21	7-Jul-21	7-Jul-21	8-Jul-21	9-Jul-21	/
AIAG APQP Phase 3 - Process Design and Development								
16. Product/Process and Quality System Review	3030	G	9-Jul-21	10-Jul-21	10-Jul-21	10-Jul-21	11-Jul-21	/
17. Manufacturing Process Flow Chart	3040	G	11-Jul-21	12-Jul-21	12-Jul-21	12-Jul-21	13-Jul-21	/
18. Process FMEA	3100	G	13-Jul-21	14-Jul-21	14-Jul-21	14-Jul-21	15-Jul-21	/
19. Pre-Launch Control Plan	3110	G	15-Jul-21	16-Jul-21	16-Jul-21	16-Jul-21	17-Jul-21	/
20. Process Work Instructions	3120	G	17-Jul-21	18-Jul-21	18-Jul-21	18-Jul-21	19-Jul-21	/
21. Measurement Systems Evaluation	3130	G	19-Jul-21	20-Jul-21	20-Jul-21	20-Jul-21	21-Jul-21	/
22. Packaging Specifications & Approvals	3160	G	21-Jul-21	22-Jul-21	22-Jul-21	22-Jul-21	23-Jul-21	/
23. Manufacturing Team Training	3170	G	23-Jul-21	24-Jul-21	24-Jul-21	24-Jul-21	25-Jul-21	/
AIAG APQP Phase 4 - Product and Process Validation								
24. Subcontractor PPAP Approval	4005	G	9-Jul-21	10-Jul-21	10-Jul-21	10-Jul-21	11-Jul-21	/
25. Production Control Plan	4008	G	11-Jul-21	12-Jul-21	12-Jul-21	12-Jul-21	13-Jul-21	/
26. Production Reasiness Review (PRR)	4009	G	13-Jul-21	14-Jul-21	14-Jul-21	14-Jul-21	15-Jul-21	/
27. Production Trial Run (PTR)	4010	G	15-Jul-21	16-Jul-21	16-Jul-21	16-Jul-21	17-Jul-21	/
28. Process Capability Studies	4030	G	17-Jul-21	18-Jul-21	18-Jul-21	18-Jul-21	19-Jul-21	/
29. Production Validation Plan & Report (PVP&R)	4090	G	19-Jul-21	20-Jul-21	20-Jul-21	20-Jul-21	21-Jul-21	/
30. Production Part Approval (PPAP)	4110	G	21-Jul-21	22-Jul-21	22-Jul-21	22-Jul-21	23-Jul-21	/
AIAG APQP Phase 5 - Feedback, Assessment and Corrective Action								
31. Initial Production Shipment	5005	G	28-Jul-21	30-Jul-21	30-Jul-21	30-Jul-21	31-Jul-21	/
32. Production Ramp-up Plan	5005	G	31-Jul-21	2-Aug-21	2-Aug-21	2-Aug-21	3-Aug-21	/
33. Full Production Date	5005	G	5-Aug-21	7-Aug-21	7-Aug-21	7-Aug-21	8-Aug-21	/
34. Conduct Lessons Learned	5005	G	8-Aug-21	10-Aug-21	10-Aug-21	10-Aug-21	11-Aug-21	/

□□□□□□□□□□□□□□□ Finehope□APQP□□□□□□□□□□□Finehope □□□□□□□□□□□□□□□□

Design Failure Mode and Effects Analysis

(Design FMEA)

FMEA No.:
DFMEA-001

Page: page 1, totally 3 pages

Project Name: Injection moulding

Procedure responsible dept: Production Dept

Made: Xiaodong Qiu

Model year/vehicle types: CRV

Soybean Milk Maker

Important date: Nov.10th.2015

FMEA Date: Nov.10th.2015

People participated: Develop dept:Gaolin Wei Sales:Haiyan Wu PC:Jiannan Yan Technology Dept:Jianyu Zhou Purchaser:Yuanyuan Gou Production dept:Shuwen Dong QC:Bingxiang Zheng

procedure function requirements	Potential failure mode	Potential effects analysis	severity (S)	grade	potential causes/mechanisms of failure	frequency (O)	Current prevention process control	Current detection process control	detectivity (D)	RPN	recommended measures	Responsibility and target completion date	action results				
													Action Taken	severity (S)	frequency (O)	difficult to check (D)	RPN
scyphus	size changes of handle	handle cover fall off	6	A	PP size change	6	By adjusting the product of the injection molding process, and measure or test the clasp of product size	measure and test product size	3	108	Add the number of button bit in handle design, in order to keep the connection strength	Xiaodong Qiu 2015/08/25	By adjusting the product of the injection molding process, and measure or test product size	6	1	1	6
scyphus	warpage of scyphus handle	Poor appearance break	4	C	high handle wall	6	Add the stiffener to handle wall to prevent deformation	measure and test product size	2	48	If this problem appears, make improvement by Adding the stiffener	Xiaodong Qiu 2015/09/30	Add the stiffener to handle wall to prevent deformation	4	2	1	8
scyphus	Deformation of cup-mouth	Micro switch without power	8	A	PP material deformation, Resulting in a perpendicular direction to connect the cup and handle inward deformation, So that both sides of the tilt, the micro switch column opposite sink, and	3	Adjust the injection molding process, to prevent extrusion	measure and test cup-mouth size	3	72	in the cup packing control the direction of the lateral dimension of no force, stipulate the way of packing	Xiaodong Qiu 2015/09/10	stipulate the cup use egg cell methods to put the packing which do not squeeze each other	8	1	3	24

H-R-P-001-1

Process Failure Mode and Effects Analysis

(PFMEA)

潜在失效模式和后果分析

FMEA No.FMEA20150325-01

Page:3

Item:Welding improvement
项目:焊接改善

Process Responsibilities: Production welding group
过程责任: 生产焊接组

Maker:Wenrong-Huang

Model year/project
型号年/项目

Key Dates
关键日期

FMEA Date (Original):2015.03.25

Item 项目 / Request 问题	Potential failure mode 潜在失效模式	Potential consequences of failure modes 失效的模式潜在后果	Severity 严重度	Grade 等级	Potential causes of failure 失效的潜在原因	Occurrence degree 发生度	Current process control and Prevention 现行过程控制预防	Current process control detection 现行过程控制探测	Detection rate 探测率	RPN	Suggest measures 建议措施	Responsibility and target completion date 责任及目标完成日期	Measure results 措施结果					
													Measures and effective date 采取的措施	Severity 严重度	Incidence rate 发生率	Detection degree 探测度	RPN
Clamping (clamping required is in place, no missing or wrong loaded) 钳夹（钳夹需到位，无漏装，错装）	Clamping is not in place 钳夹不到位	SizeNG 尺寸NG	6	B	●Staff negligence 人员作业疏忽 ●Fixture for bad 夹具作动不良	4	●Make the operation standard book 制定作业标准书 ● Make maintenance standards, regular maintenance 制定保养基准，定期保养、维护	●Visual inspection 目视检测 ● Finished 100% full inspection 完检100%全检	6	144	●Pre-service training of staff 人员岗前培训 ● Regular maintenance 工装定期维护			6	3	4	72
		Welding error, leak welding, welding deviation, affect the assembly or use function 焊接错误，漏焊，焊接偏移，影响钳配或使用功能	8	A	●Staff negligence 人员作业疏忽 ●Fixture for bad 夹具作动不良 ●Fixture inaccurate 夹具定位不准确	4	●Make the operation standard book 制定作业标准书 ●Make maintenance standards, regular maintenance 制定保养基准，定期保养、维护 ●Regular checking of fixture 对夹具定期检查	Visual inspection 目视检测	6	192	●Pre-service training of staff 人员岗前培训 ●Regular maintenance 工装定期维护 ●Make inspection checklist for fixture 制作夹具检查点检查			8	3	4	96
	Attachments missing 附件漏装	Affect product strength or influence the assembly 影响产品强度或影响装配	8	A	Staff negligence 作业人员疏忽	3	Make the operation standard book 制定作业标准书	Visual inspection 目视检测	4	96	Final inspection personnel do 100% full inspection for each bead with mark 终检人员100%全检，对			8	2	2	32
	Attachment error 附件装错	Influence assembly 影响装配	7	A	No mistake proofing fixture 治具无防错	3	Make the operation standard book 制定作业标准书	Visual inspection 目视检测	6	126	●Increase the mistake proofing devices 增加防错装置 ●Inspection for final inspection tools 完检检具检查			7	2	4	56
	False welding 假焊	Lack of strength, affect the use of function 强度不足，影响使用功能	9	A	Current, voltage, welding angle, speed setting is not reasonable 电流，电压，焊接角度，速度设定不合理	4	●Welding process guidance making 制作焊接工艺指导书 ●Condition confirmation check 加工条件确认点检 ●Confirm the failure test on a regular basis.	Destructive testing 破坏试验检测	8	288	After the procedure is set up to confirm the processing conditions, the execution and marking of the failure test is performed. 在程序设定加工条件确认			9	3	4	108

Krauss Maffei

Finehope □□□□□□□□□□□□□□Kraussmaffei□□□□□□□□□□□□□□□□ 2010□□□□□□□□□□

□□□□ □□□□□□□□□

Finehope □□□□□□□□□□□PU□□□□□□□ 2010□□□□□□□□□□

□□□□□□

2016□□□□Finehope□□□□□□□ □□□□□□□□□□□□□□□□□□□□□□□□□□□□ □□□□□□□□□□□□□□□□□□□□□□□□□□□□□□□□ □□□□□□□□□□□□□□□□□□□□□□□□□□□□

CNC□□

Finehope□□□□□□□ 2016□□□CNC□□□□□□□.CNC□□□□□□□□□□□□ □□□□□□□□□□□□□

3D□□□□

Finehope□□□□□ 2015□□3D□□□□□□□□□□□3D□□□□□□□□□□□

- Strictly follow SA8000
- public-spirited

Voluntary tree planting after Super Typhoon Meranti 2016

NS バリューベースの会社

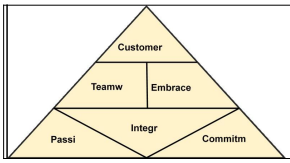
Customer
Teamw
Embrace
Integr
Passi
Commitm