БЕСПЛАТНО			
DFM/A Report	**Free 3D Design**	**Бесплатно Mould Opening**	**Free Product Inspection Standard Setting**
Finehope will show details and solutions of manufacturability and assemblability through PPT to help customers reduce trouble.	Finehope help customer design the desired product or modify the design for free.	Large order quantity with mould cost free.	In addition to the usual quantification of product physical properties and appearance standards, we will add REACH, RoHS, FDA, CA-65, or CFC Free to the standards according to customer needs.

Certificate

Certificate No.: 11420Q46208R0M

This is to certify that the Quality Management System of

FINEHOPE (XIAMEN) NEW MATERIAL TECHNOLOGY CO., LTD.

Unified Social Credit Code: 91350200612047824X4

No. 466, Jiutianhu Road, Xinghui Industrial Zone, Jimei District, Xiamen City, Fujian Province, China

Has been audited to conform to the following Quality Management System standard

GB/T19001-2016/ISO9001:2015

This Quality Management System is valid for the

The manufacture of polyurethane foam products (Soft polyurethane foam products for construction machinery accessories, agricultural machinery accessories and sports equipment accessories; rigid polyurethane foam products for building decoration; elastomer polyurethane foam products for mechanical parts; soft polyurethane floor mats for home and office use)

Issued by: Wu Fengxu

Beijing East Allbrech Certification Center Co., Ltd.

EACC IAF CNAS

ISO 9001 Certificate

Finehope has obtained ISO 9001 certificate continuously since 2003.

IATF16949 Certification

Finehope passed the IATF16949 Automotive Quality Management Systems Certification in 2021. More than 50 documents guarantee the progress of new product development, the quality, delivery time and cost of trial and mass production products.

Since the cooperation between Finehope and Caterpillar in 2007, Finehope has used the automotive quality management system for the new product introduction, using the five tools of SPC, MSA, FMEA, APQP and PPAP, which have won praise from Caterpillar executives and established a long-term partnership so far.

Наш Преимущества

1.

Automation equipment design and manufacturing capabilities

China polyurethane Pu standing Mat supplier Finehope 's ability to design and manufacture automation equipment is rare in the industry. По participating in the design of new PU injection mixing equipment and the automation transformation of the production line, to ensure that under the competition of China's demographic dividend is reduced and labor costs continue to rise, the production efficiency also can be improved, labor and material costs can be reduced. In addition, the continuous design and manufacturing capabilities of key equipment such as fixtures, special equipment, and automatic molds are also the reasons why Finehope is in a leading position in все аспекты.

Finehope 's ability to continuously reduce costs and innovate products can help customers bring

greater value. Therefore, it is a reliable long-term partner of many Fortune 500 companies and leading companies in the industry.

2.

PU raw material research and development capabilities

Since 2002, Finehope has been committed to the design and manufacture of PU moulded foam products. Independent research and development of formula materials and stable production capacity are the basis for quality assurance.China Kitchen Mats factory

Finehope can adjust the product formula at any time according to the customized needs of customers' personalized products, such as the requirements for hardness, elasticity, support, feel, density, color and other physical and chemical properties, and can make formulation requirements in compliance with the laws and regulations of various countries. Of course, a good formula must also consider the best стоимость исполнения. For new projects, the ability to develop PU formulations is a key condition for ensuring product development quality, delivery time and cost.

3.

Научный менеджмент способность

Finehope emphasizes the importance of the Toyota Production System and Corporate Coaching Model to optimize management efficiency. Continuous improvement the efficiency and quality of all employees, management and production personnel have been effectively and continuously improved, management and production costs have been continuously reduced, but more important than efficiency and cost is the cultivation of employee growth through continuous improvement, Because this is the core of corporate sustainable development.China Anti Fatigue Mats manufacturer

Finehope 's refinement reduces the trouble for customers, because it reduces the negligence on the human process system and the ability to continuously accumulate professional experience, which can ensure that all new projects are completed in the shortest time.

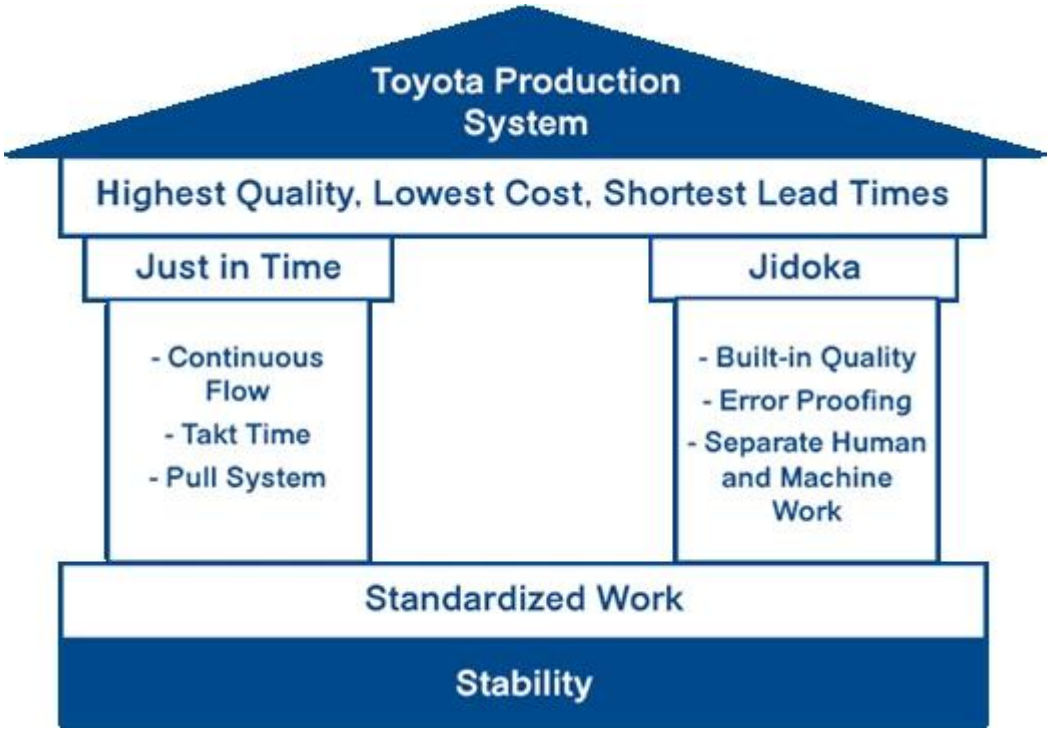

Finehope 's refinement reduces the trouble for customers, because it reduces the negligence on the human process system and the ability to continuously accumulate professional experience, which can ensure that all new projects are completed in the shortest time.

4.

Enterprise digital capabilities

Finehope has invested heavily in the research and development of software systems to digitize business process management and industrial manufacturing. Цифровой transformation allows

Finehope to use new technologies to enable customers to have a more positive experience, while reducing the workload of the company's employees and ultimately reducing costs.

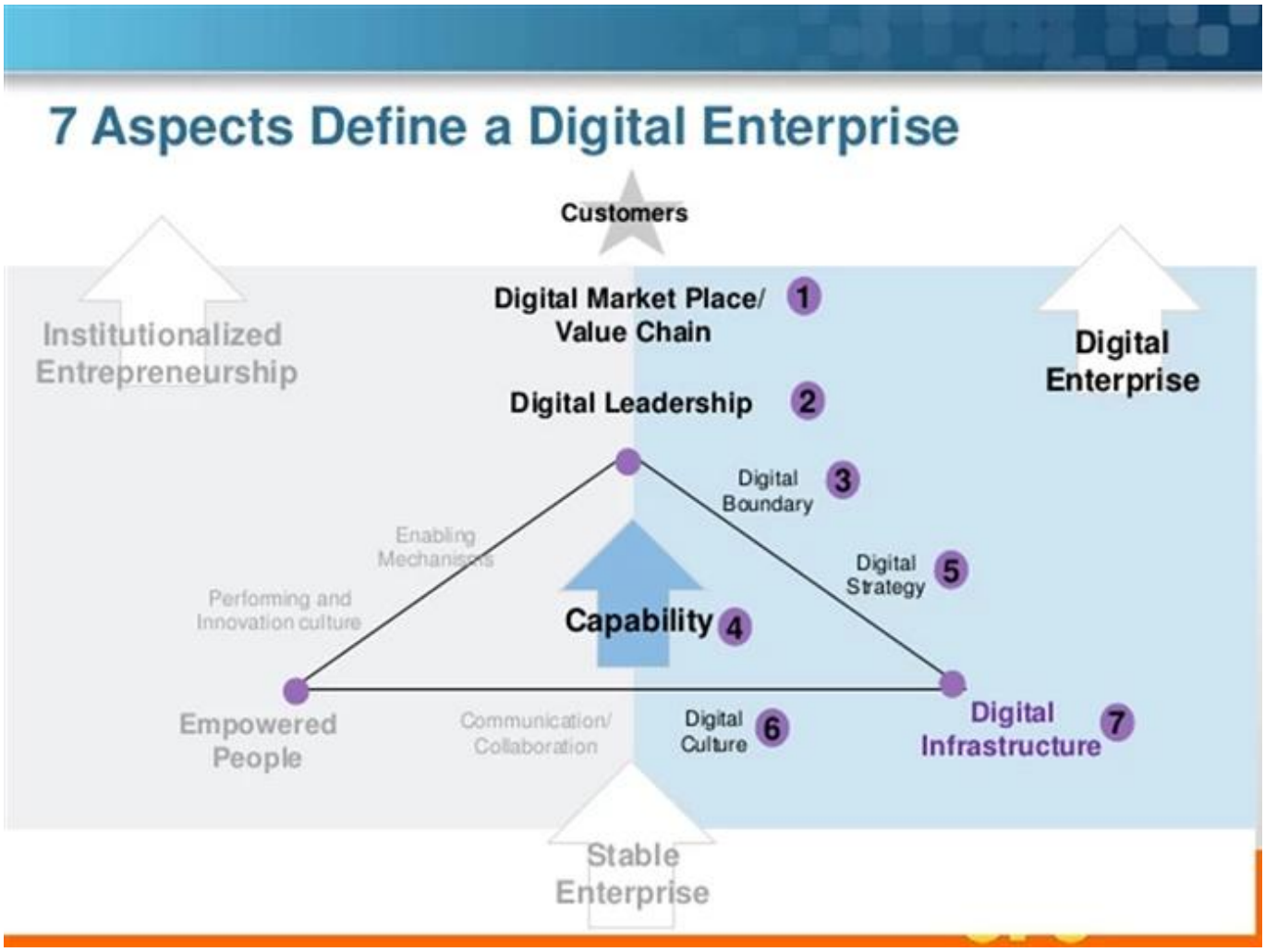

Famous customer

Cooperation experience

Часто задаваемые вопросы

1. Why you choose Finehope ?

Finehope is the most professional PU manufacturer in China, which has a professional R&D team, advanced PU production equipment, professional testing equipment and perfect quality management system. We have 12-year cooperation experience with CAT, FIAT, TVH, GGP and other famous enterprises. We provide them with one-step service from R&D to production to satisfy their customization needs.

2. What are the advantages of choosing Finehope ?

1) Product quality assurance, delivery guarantee, good after-sales service.
2) Cost-effective, fast development efficiency, professional operation with integrity.
3) Finehope will conduct all testing analysis and then work out testing standards to reduce quality standard dispute between customers and manufacturers.
4) Lean production management mode.
5) Help customers to develop and design new products.
6) Has rich experience in the design and processing of PU products.
7) Finehope is a high-tech enterprise in China with domestic and have international invention patents technology and intellectual property.

3. What are the difference between Finehope and domestic peers?

1) Quality assurance: advanced quality planning (APQP).
2) Finehope has rich experience in serving international large enterprises.
3) Has professional scientific research team of polyurethane material.
4) Has independent design, manufacturing and innovation ability of production equipment and molds.

5) Has engineer team who is responsible for the quality assurance system and quality control.

4. What are the differences between Finehope and European and U.S peers?

1) Has perfect and mature supporting supply chain.
2) Lower mold costs.
3) High efficiency of development and design ability and short process time.
4) Cost advantage and good service attitude.

5. What are the applications of PU products?
Car, engineering machinery, sports fitness equipment, medical machinery and daily household items and so on.

О нас

Офис

Образец номер

Мероприятия

Наш Certification

Alibaba Verified Supplier Сертификат

Since 2007, Finehope has continuously passed TUV certification and has become an Alibaba Verified Supplier.

Verified Supplier is a high-quality supplier verified by the authoritative strength of Alibaba platform. Through online and offline on-site audits, the merchants' corporate qualifications, product qualifications, corporate capabilities, and other comprehensive strengths are reviewed and verification.

Integration of Informationization and Industrialization Management System Certificate

The certificate is assessed by the Xiamen Municipal Government and issued by the Shanghai Academy of Quality Management Science. This certificate reflects the level of Finehope 's in-depth integration of informatization and industrialization. Finehope will continue to take a new path of industrialization; use information technology as the support to transform and upgrade traditional kinetic energy, cultivate new kinetic energy, and pursue a sustainable development model.

Xiamen Growth-oriented Micro, Small & Medium Enterprises

Finehope has been rated as “Xiamen Growth-oriented Micro, Small & Medium Enterprises” since 2019. It is the scoring result of the Xiamen Municipal Government based on Finehope ’s various comprehensive indicators, growth models, brand strength in the industry, and good corporate reputation, then issue this certificate. Это proof that Finehope stands out among thousands of small and medium-sized enterprises in the city.

Work Safety Standardization Certificate

Manufacturing safety is important to prevent or lessen the risk of workplace injury, illness, and смерть.

Finehope General Manager Tiger Side: "Only those manufacturing facilities which continue to emphasize safety as a top-level issue will remain highly productive and competitive in today's marketplace."

Finehope must be proactive about employee safety. Without a focus on safety, can place their employees at risk, cause fire and face expensive property damagend and affect delivery.

Xiamen Science And Technology Little Giant Leading Enterprise

Since 2019, Finehope has been selected as the leading company of Xiamen Science and Technology Little Гигант. This certificate was jointly issued by five departments of the Xiamen Municipal Правительство. The selection criteria focus on strategic emerging industries such as new generation information technology, high-end equipment, new materials, new energy, biology and new medicine, energy saving and environmental protection, and marine high-tech. Winning this honor shows that Finehope is at the forefront of the industry in new information technology and new materials.

Fujian Province Pollution Discharge Permit

Pollution discharge permits are the "identity cards" of all entities involved in the discharge of pollutants and are issued by the Xiamen Municipal Environmental Protection Bureau.

General Secretary Xi Jinping emphasized that "the ecological environment should be protected like the eyes, and the ecological environment should be treated like life." Premier Li Keqiang said: “Environmental pollution is a hazard to the people’s livelihood and the pain of the people’s hearts. It must be dealt with an iron fist.” The Chinese government’s determination to improve the environmental quality of the atmosphere, water bodies, and soil cannot be ignored. Pollution permits are an important factor that must be considered in international procurement. Otherwise, the

factory has hidden dangers and will be ordered to stop production, which will affect the delivery date.

It can be seen that Finehope is a manufacturer with long-term cooperation and stable delivery.

Xiamen Specialized, Refining, Differentiate, Innovative SMEs

Finehope has been rated as "Xiamen Specialized, Refining, Differentiate, Innovative SMEs" since 2020. “Specialized, Refining, Differentiate, Innovative" refers to SMEs with outstanding main business, strong professional capabilities, strong R&D and innovation capabilities, and development potential. Mainly concentrated in the new generation of information technology, high-end equipment manufacturing, new energy, new materials, biomedicine and other mid-to-high-end industries.

Leading in the same industry in terms of market, quality, efficiency or development, with advanced and exemplary.

Through this certificate, the government emphasizes and recognizes finehope 's "specialization, special innovation" is to encourage innovation and achieve specialization, reform, and specialization.

Finehope should continue to take "specialization, special innovation" as the direction, focus on their main business, practice hard work, strengthening innovation, and build the company into a "single champion" or "supporting expert" with unique skills.

Fiscal Year 2020
CERTIFICATION OF REGISTRATION

This certifies that:

Finehope (Xiamen) New Material Technology Co.,Ltd.
NO. 466 Jiu-tian-hu Road Xinglin , Jimei, XIAMEN, Fujian, 361022, CHINA
has completed the FDA Establishment Registration (as manufacturer , foreign exporter, contract manufacturer) and Device Listing with the US Food & Drug Administration, through

U.S. Agent for FDA Communications: SUNGO TECHNICAL SERVICE INC.
6050 W EASTWOOD AVE APT 201, CHICAGO, ILLINOIS 60630, USA
Telephone: +1-855-957-7779 / E-mail: sungo.group@yahoo.com

Registration Number:3014535570
Device Listing#: See annex

SUNGO Technical Service Inc. will confirm that such registration remains effective upon request and presentation of this certificate until the end of the calendar year stated above, unless said registration is terminated after issuance of this certificate. SUNGO Technical Service Inc. makes no other representations or warranties, nor does this certificate make any representations or warranties to any person or entity other than the named certificate holder, for whose sole benefit it is issued. This certificate does not denote endorsement or approval of the certificate-holder's device or establishment by the U.S. Food and Drug Administration. SUNGO Technical Service Inc. assumes no liability to any person or entity in connection with the foregoing.

Pursuant to 21 CFR 807.39, "Registration of a device establishment or assignment of a registration number does not in any way denote approval of the establishment or its products. Any representation that creates an impression of official approval because of registration or possession of a registration number is misleading and constitutes misbranding." The U.S. Food and Drug Administration does not issue a certificate of registration, nor does the U.S. Food and Drug Administration recognize a certificate of registration. SUNGO Technical Service Inc. is not affiliated with the U.S. Food and Drug Administration.

Sungo FDA

Executive Director
Issued: Dec. 19 2019
Cert. No.: 2006US756528
Expiration Date: Dec. 31 2020

SUNGO CHINA OFFICE Tel: 021-68828052 Email:Shage2008@126.com Website: www.sungoglobal.com
Add: 13th Floor, No.1500 Century Avenue, Shanghai 200122, P.R.China

FDA certification

Управление по контролю за продуктами и лекарствами (FDA) established in 1906 is a government agency under the passage of the Federal Food and Drugs Act. The FDA Certification is mandatory for placing the products in the USA.

This major responsibility of FDA is protecting and managing public health and related authorities by assuring the safety and security of human and biologically generated product. The FDA regulates products including biological products, medical services, cosmetics, prescription drugs and non-prescription drugs, veterinary drugs, tobacco and other radiation emitting products.

Finehope has passed FDA certification every year since 2018. FDA approval means that the products Произведено Finehope, получила сертификаты иностранных правительств (CFG) и может пройти мировой рынок гладко.

Качественный Заверение

Tensile Test

Tear Resistance Test

Compressive Strength

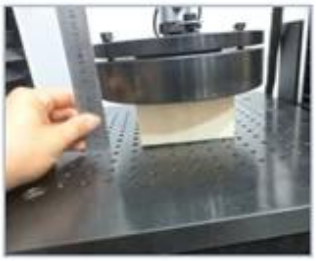

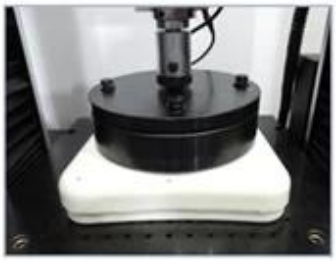

Indentation Force Deflection

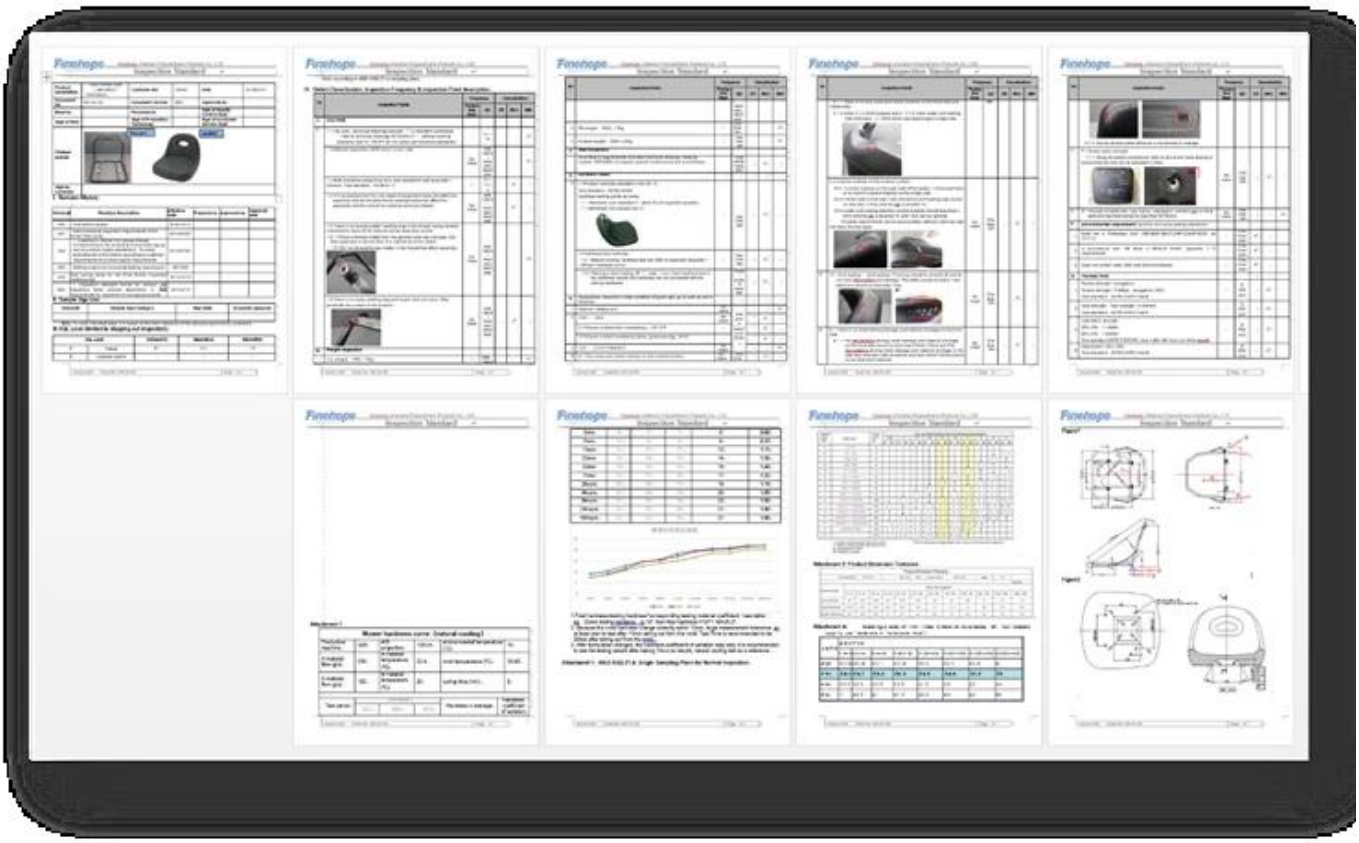

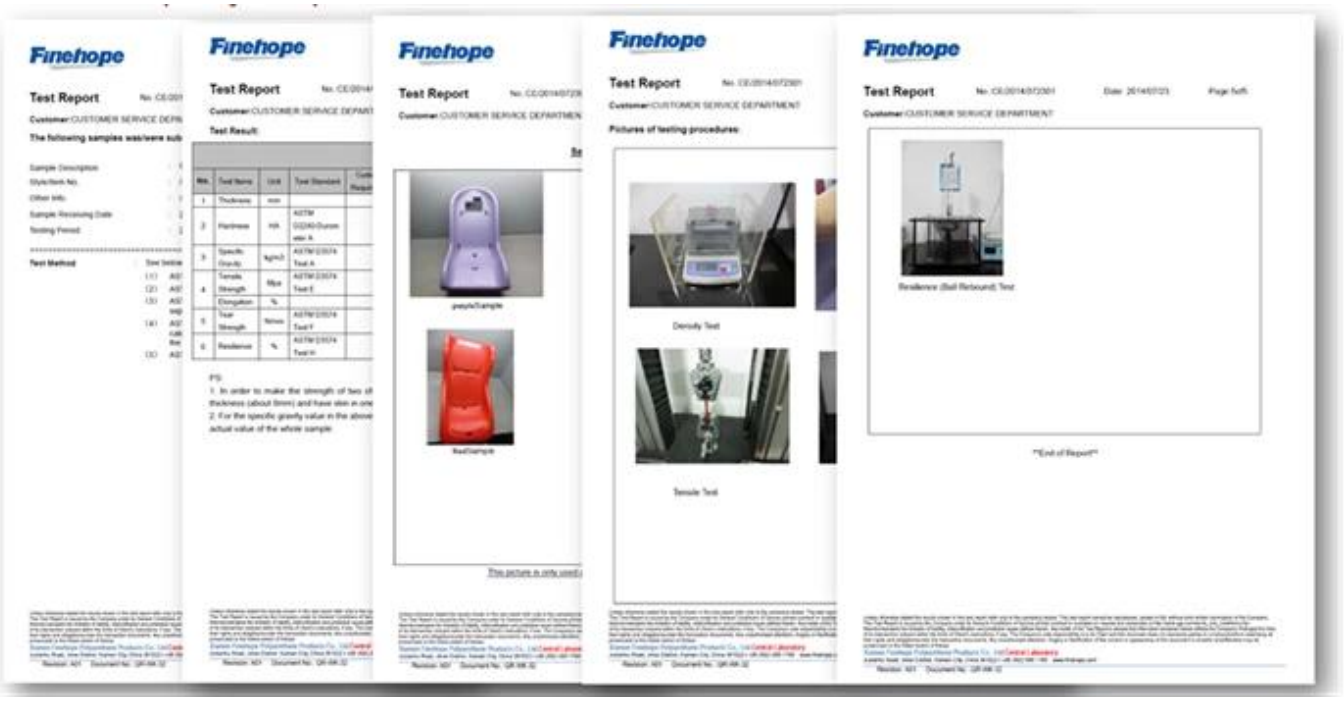

Продвинутый процесс планирования качества продукции (APQP)

Процесс APQP обеспечивает согласованность через автомобильную промышленность и позволяет всем поставщикам уровня Говорите на тот же язык во время процесса разработки. Без общего Язык Finehope дизайна не будет таким эффективным, и мы будем увязнуть С многочисленными встречами, пытающимися объяснить нашу работу и что нужно. APQP. Процесс предоставляет Finehope общие инструменты и процедуры, которые нам нужно полностью развивать и запустить продукт с автомобильной промышленностью и отвечать всем правительством требования.

Finehope Advanced Product Quality Planning

Date: 01-Oct-17

Customer	[redacted]
Location	New Zealand
Customer Code	G1019
Risk Assessment	
New : Site ☐ Technology ☐ Process ☐	
Other Risks	

Project	[redacted]
Finehope Contact	Wendy Yang
Part No.	[redacted]
Part Name	G1019Y04
Change Level/Date	
User Plant(s)	Finehope

Core Team Members	Company/Title	Phone/Fax/E-Mail
Tiger Xu	G.M.	[redacted]
Yibin Lim	Vice G.M.	[redacted]
Cindy Wu	Sales Manager	cindy@finehope.com
Liangquan Wan	Project Manager	
Wendy Yang	Sales	wendy@finehope.com

Build Level	Material Required Date	Quantity	No. Concurred SRCs	No. Concurred Majors		
Product Design and Develop	21-Jun-21	10				
Product and Process Validat	25-Jun-21	15				

APQP Deliverable	Finehope APQP Reference Only	G Y R	Project Need Date	Supplier Timing Date	Actual Closure Date	Supplier Lead Resp Initials	Finehope Acceptance Complete	Remarks or Assistance Required
AIAG APQP Phase 2 - Product Design and Development								
1. Project Timeline (Synchronized w/Production Time Plan	2030	G	20-Jun-21	21-Jun-21	21-Jun-21	22-Jun-21	23-Jun-21	/
2. Customer Inputs / Requirements	2030	G	23-Jun-21	24-Jun-21	24-Jun-21	25-Jun-21	26-Jun-21	/
3. Warranty & Quality Mitigation Plan	2030	G	24-Jun-21	25-Jun-21	25-Jun-21	26-Jun-21	27-Jun-21	/
4. Customer Specific Requirements	2030	G	25-Jun-21	26-Jun-21	26-Jun-21	27-Jun-21	28-Jun-21	/
5. Design FMEA	2080	G	26-Jun-21	27-Jun-21	27-Jun-21	28-Jun-21	29-Jun-21	/
6. Preliminary Bill of Materials (BOM)	2090	G	27-Jun-21	28-Jun-21	28-Jun-21	29-Jun-21	30-Jun-21	/
7. Prototype Control Plans	2110	G	28-Jun-21	29-Jun-21	29-Jun-21	30-Jun-21	1-Jul-21	/
8. Prototype Builds	2110	G	29-Jun-21	30-Jun-21	30-Jun-21	1-Jul-21	2-Jul-21	/
9. Design Verification Plan & Report (DVP&R)	2120	G	30-Jun-21	1-Jul-21	1-Jul-21	2-Jul-21	3-Jul-21	/
10. Design / Process Review	2130	G	1-Jul-21	2-Jul-21	2-Jul-21	3-Jul-21	4-Jul-21	/
11. Team Feasibility Commitment	2130	G	2-Jul-21	3-Jul-21	3-Jul-21	4-Jul-21	5-Jul-21	/
12. APQP Status Sub-Supplier	2130	G	3-Jul-21	4-Jul-21	4-Jul-21	5-Jul-21	6-Jul-21	/
13. Production Drawing & Specifications	2220	G	4-Jul-21	5-Jul-21	5-Jul-21	6-Jul-21	7-Jul-21	/
14. Subcontractor Purchase Orders (Customer Tooling	2230	G	5-Jul-21	6-Jul-21	6-Jul-21	7-Jul-21	8-Jul-21	/
15. Facilities, Equipment, Tools and Gages	2260	G	6-Jul-21	7-Jul-21	7-Jul-21	8-Jul-21	9-Jul-21	/
AIAG APQP Phase 3 - Process Design and Development								
16. Product/Process and Quality System Review	3030	G	9-Jul-21	10-Jul-21	10-Jul-21	10-Jul-21	11-Jul-21	/
17. Manufacturing Process Flow Chart	3040	G	11-Jul-21	12-Jul-21	12-Jul-21	12-Jul-21	13-Jul-21	/
18. Process FMEA	3100	G	13-Jul-21	14-Jul-21	14-Jul-21	14-Jul-21	15-Jul-21	/
19. Pre-Launch Control Plan	3110	G	15-Jul-21	16-Jul-21	16-Jul-21	16-Jul-21	17-Jul-21	/
20. Process Work Instructions	3120	G	17-Jul-21	18-Jul-21	18-Jul-21	18-Jul-21	19-Jul-21	/
21. Measurement Systems Evaluation	3130	G	19-Jul-21	20-Jul-21	20-Jul-21	20-Jul-21	21-Jul-21	/
22. Packaging Specifications & Approvals	3160	G	21-Jul-21	22-Jul-21	22-Jul-21	22-Jul-21	23-Jul-21	/
23. Manufacturing Team Training	3170	G	23-Jul-21	24-Jul-21	24-Jul-21	24-Jul-21	25-Jul-21	/
AIAG APQP Phase 4 - Product and Process Validation								
24. Subcontractor PPAP Approval	4005	G	9-Jul-21	10-Jul-21	10-Jul-21	10-Jul-21	11-Jul-21	/
25. Production Control Plan	4008	G	11-Jul-21	12-Jul-21	12-Jul-21	12-Jul-21	13-Jul-21	/
26. Production Reasiness Review (PRR)	4009	G	13-Jul-21	14-Jul-21	14-Jul-21	14-Jul-21	15-Jul-21	/
27. Production Trial Run (PTR)	4010	G	15-Jul-21	16-Jul-21	16-Jul-21	16-Jul-21	17-Jul-21	/
28. Process Capability Studies	4030	G	17-Jul-21	18-Jul-21	18-Jul-21	18-Jul-21	19-Jul-21	/
29. Production Validation Plan & Report (PVP&R)	4090	G	19-Jul-21	20-Jul-21	20-Jul-21	20-Jul-21	21-Jul-21	/
30. Production Part Approval (PPAP)	4110	G	21-Jul-21	22-Jul-21	22-Jul-21	22-Jul-21	23-Jul-21	/
AIAG APQP Phase 5 - Feedback, Assessment and Corrective Action								
31. Initial Production Shipment	5005	G	28-Jul-21	30-Jul-21	30-Jul-21	30-Jul-21	31-Jul-21	/
32. Production Ramp-up Plan	5005	G	31-Jul-21	2-Aug-21	2-Aug-21	2-Aug-21	3-Aug-21	/
33. Full Production Date	5005	G	5-Aug-21	7-Aug-21	7-Aug-21	7-Aug-21	8-Aug-21	/
34. Conduct Lessons Learned	5005	G	8-Aug-21	10-Aug-21	10-Aug-21	10-Aug-21	11-Aug-21	/

Многие клиенты выбирают Finehope, чтобы быть их партнером, потому что Finehope следует за процессом APQP, позволяя им участвовать в проекте на протяжении всего процесса, Всегда видя прогресс проекта, а также обеспечение качества каждого связь.

Отказ режим и эффекты Анализ (FMEA).

FMEA используется обоими Инженеры проектирования и производства (DFMEA и PFMEA), чтобы посмотреть потенциальные проблемы с дизайном или процессом определяют серьезность проблемы, частота это может произойти, и может быть обнаружена проблема и применение баллов на каждый. Когда анализ FMEA завершен, то высокие вопросы очков Reviewed и корректированные, либо делаются шаги для смягчения этих рисков.

Finehope Менеджер проекта Ван сказал: «FMEA поможет проекту избежать многих ошибок и помог клиентам Сохранить новый цикл развития проекта ».

Design Failure Mode and Effects Analysis

(Design FMEA)

FMEA No.:
DFMEA-001

Page: page 1, totally 3 pages

Project Name: Injection moulding

Procedure responsible dept: Production Dept

Made: Xiaodong Qiu

Model year/vehicle types: CRV

Soybean Milk Maker

Important date: Nov.10th.2015

FMEA Date: Nov.10th.2015

People participated: Develop dept:Gaolin Wei Sales:Haiyan Wu PC:Jiannan Yan Technology Dept:Jianyu Zhou Purchaser:Yuanyuan Gou Production dept:Shuwen Dong QC:Bingxiang Zheng

procedure function requirements	Potential failure mode	Potential effects analysis	severity (S)	grade	potential causes/mechanisms of failure	frequency (O)	Current prevention process control	Current detection process control	detectivity (D)	RPN	recommended measures	Responsibility and target completion date	action results				
													Action Taken	severity (S)	frequency (O)	difficult to check (D)	RPN
scyphus	size changes of handle	handle cover fall off	6	A	PP size change	6	By adjusting the product of the injection molding process, and measure or test the clasp of product size	measure and test product size	3	108	Add the number of button bit in handle design, in order to keep the connection strength	Xiaodong Qiu 2015/08/25	By adjusting the product of the injection molding process, and measure or test product size	6	1	1	6
scyphus	warpage of scyphus handle	Poor appearance break	4	C	high handle wall	6	Add the stiffener to handle wall to prevent deformation	measure and test product size	2	48	If this problem appears, make improvement by Adding the stiffener	Xiaodong Qiu 2015/09/30	Add the stiffener to handle wall to prevent deformation	4	2	1	8
scyphus	Deformation of cup-mouth	Micro switch without power	8	A	PP material deformation, Resulting in a perpendicular direction to connect the cup and handle inward deformation, So that both sides of the tilt, the micro switch column opposite sink, and	3	Adjust the injection molding process, to prevent extrusion	measure and test cup-mouth size	3	72	in the cup packing control the direction of the lateral dimension of no force, stipulate the way of packing	Xiaodong Qiu 2015/09/10	stipulate the cup use egg cell methods to put the packing which do not squeeze each other	8	1	3	24

H-R-P-001-1

Process Failure Mode and Effects Analysis

(PFMEA)

潜在失效模式和后果分析

FMEA No.FMEA20150325-01

Page:3

Item:Welding improvement
项目:焊接改善

Process Responsibilities: Production welding group
过程责任: 生产焊接组

Maker:Wenrong-Huang

Model year/project
型号年/项目

Key Dates
关键日期

FMEA Date (Original):2015.03.25

Item 项目 / Request 问题	Potential failure mode 潜在失效模式	Potential consequences of failure modes 失效的模式潜在后果	Severity 严重度	Grade 等级	Potential causes of failure 失效的潜在原因	Occurrence degree 发生度	Current process control and Prevention 现行过程控制预防	Current process control detection 现行过程控制探测	Detection rate 探测率	RPN	Suggest measures 建议措施	Responsibility and target completion date 责任及目标完成日期	Measure results 措施结果					
													Measures and effective date 采取的措施	Severity 严重度	Incidence rate 发生率	Detection degree 探测度	RPN
Clamping (clamping required is in place, no missing or wrong loaded) 钳夹（钳夹需到位，无漏装，错装）	Clamping is not in place 钳夹不到位	SizeNG 尺寸NG	6	B	●Staff negligence 人员作业疏忽 ●Fixture for bad 夹具作动不良	4	●Make the operation standard book 制定作业标准书 ● Make maintenance standards, regular maintenance 制定保养基准，定期保养、维护	●Visual inspection 目视检测 ● Finished 100% full inspection 完检100%全检	6	144	●Pre-service training of staff 人员岗前培训 ● Regular maintenance 工装定期维护			6	3	4	72
		Welding error, leak welding, welding deviation, affect the assembly or use function 焊接错误，漏焊，焊接偏移，影响钳配或使用功能	8	A	●Staff negligence 人员作业疏忽 ●Fixture for bad 夹具作动不良 ●Fixture inaccurate 夹具定位不准确	4	●Make the operation standard book 制定作业标准书 ●Make maintenance standards, regular maintenance 制定保养基准，定期保养、维护 ●Regular checking of fixture 对夹具定期检查	Visual inspection 目视检测	6	192	●Pre-service training of staff 人员岗前培训 ●Regular maintenance 工装定期维护 ●Make inspection checklist for fixture 制作夹具检查点检查			8	3	4	96
	Attachments missing 附件漏装	Affect product strength or influence the assembly 影响产品强度或影响装配	8	A	Staff negligence 作业人员疏忽	3	Make the operation standard book 制定作业标准书	Visual inspection 目视检测	4	96	Final inspection personnel do 100% full inspection for each bead with mark 终检人员100%全检，对			8	2	2	32
	Attachment error 附件装错	Influence assembly 影响装配	7	A	No mistake proofing fixture 治具无防错	3	Make the operation standard book 制定作业标准书	Visual inspection 目视检测	6	126	●Increase the mistake proofing devices 增加防错装置 ●Inspection for final inspection tools 完检检具检查			7	2	4	56
	False welding 假焊	Lack of strength, affect the use of function 强度不足，影响使用功能	9	A	Current, voltage, welding angle, speed setting is not reasonable 电流，电压，焊接角度，速度设定不合理	4	●Welding process guidance making 制作焊接工艺指导书 ●Condition confirmation check 加工条件确认点检 ●Confirm the failure test on a regular basis.	Destructive testing 破坏试验检测	8	288	After the procedure is set up to confirm the processing conditions, the execution and marking of the failure test is performed. 在程序设定加工条件确认			9	3	4	108

Краусс Маффеи

Finehope имеет Подряд введен многие из самых продвинутых немецких Kraussmaffei Машины для инъекций высокого давления с 2010 года.

Самоудален Полностью автоматическая производственная линия

Finehope имеет самостоятельно разработал ряд полностью автоматического производства PU Линии с 2010 года. Эти производственные линии снижают производственные затраты и встречаются Требования доставки клиентов.

0.

Сварочные роботы

С 2016 года Finehope имеет продолжал покупать сварочные роботы и автоматические проигрыватели для приспособлений для Сварка металлических деталей. Независимая обработка аксессуаров экономит Время ожидания и закупочная стоимость переработки аутсорсинга.

Машина с ЧПУ

Finehope продолжал Приобретите оборудование с ЧПУ с 2016 года. ЧПУ (компьютер численно контролируется) Машина - это процесс изготовления, в котором предварительно запрограммированное компьютерное программное обеспечение диктует движение заводских инструментов и машин. Используя этот тип Машина против механической обработки может привести к повышению точности, увеличенной Скорость производства, повышенная безопасность, повышенная эффективность и главное, Помогите клиентам сохранить затраты и улучшить качество продукции.

Агент релиз пресс-формы Живопись робота

С 2019 года Finehope имеет приобретенные роботы для распыления водяных релиз-агентов для улучшения работы Окружающая среда, улучшение качества распыления и использование материала и уменьшение расходы на оплату труда.

3д принтер

Finehope начал Приобрести 3D принтеры в 2015 году. 3D печать может реализовать быстрое подтверждение нового Прототипы продукта и шаблоны для смолы, могут также использоваться для быстрее и дешевле небольшие партийные производства.

КРОМЕ ТОГО

В дополнение к вышесказанному, У нас также есть более мощные 19-летние возможности управления цепочкой поставок, с Поддержка обработки оборудования и возможностей, которые не перечислены выше. Мы иметь строгие правила и требования к их квалификационному обзору, План контроля качества и входящие качественные пакетные управлению.

Мы можем сделать углеродное волокно, стекловолокна, изделия из дерева, оборудование и т. Д. В больших количествах у нас есть Поставщики со стабильным качеством и выходом для сотрудничества.

Социальное Обязанность

- Strictly follow SA8000
- public-spirited

Voluntary tree planting after Super Typhoon Meranti 2016

A. Цена на основе компании

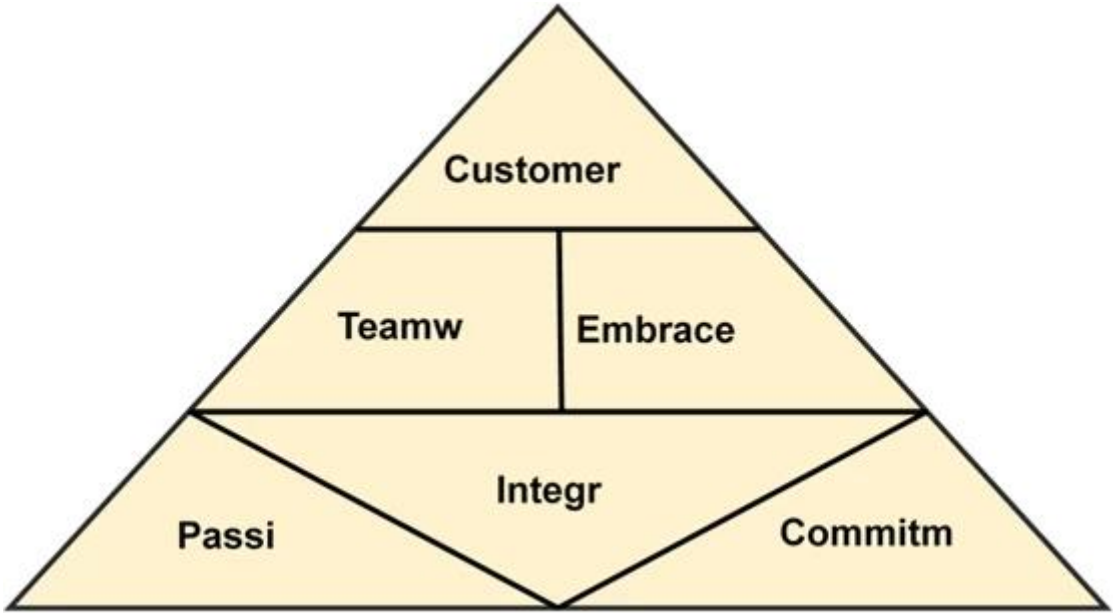

Полиутанамылотоварынеобходимость,добро пожаловатьконтактнас.

Amanda

Finehope (Xiamen) New Material Technology Co., Ltd.
No. 466 Jiutianhu Road, Xingbei Industry Area, Jimei District, Xiamen, China
Post code:361022
Email:Amanda@finehope.com
Tel: 86-592-66617667
Mob:86-18050099072